

NOTICE OF ENVIRONMENTAL IMPACT ASSESSMENT PROCESS

Notice is hereby given in terms of the following act:

- Regulation 8 of the regulations published in Government Notice No. R698 of 20 July 2017 under Section 24(5) and 44 of the National Environmental Management Act (Act no. 107 of 1998) as amended on 7 April 2017.
- Section 40 and 41 of the National Water Act, 1998 (Act No. 36 of 1998), as amended, and the Regulations Regarding the Procedural Requirements for Water Use Licence Applications and Appeals (No. R. 267, published 24 March 2017)
- National Heritage Resources Act, 1999 (Act 25 of 1999)

Activity & Locality: The submission of an *ex post facto* S24G application by Kallie Madel Trust to the Limpopo Department of Economic Development, Environment and Tourism for environmental authorisation of unlawful commencement and continuation of listed activities. The listed activities are defined by GN 1183 Of 5 September 1997, GN 544 & 546 of 18 June 2010, & GN 983 & 985 of 8 December 2014 and include the following: Clearance of indigenous vegetation for croplands/orchards and dams, infilling of material and building of structures in streams for river crossings. The assessment includes the submission of a Rehabilitation Plan & Maintenance Management Plan for authorisation for the ongoing maintenance of the riverbanks and Bridge structure at the Rooibrug. An application for a Water Use Licence in terms of Section 21(c) and 21(i) will be applied for, where applicable.

The properties involved are Leeuwlaagte 18 JS portion 0, Kameeldoorn 71 JS, portion 3, portion 10, portion 11 & Remainder of Portion 1.

The farms are located in the Groblersdal/Marble Hall area adjacent to the N11 road.

Municipality: Elias Motsoaledi/Ephraim Mogale Local Municipalities

Proponent: Kallie Madel Trust.

Consultants: AGES Limpopo (Pty) Ltd

PO Box 2526

POLOKWANE, 0700

Tel: 015 291 1577

Fax: 015 291 1577 (Ref: H Jannasch / H von Well)

E-mail: hjannasch@ages-group.com / hvonwell@ages-group.com

In order to ensure that you are identified as an interested and/or affected party (I&AP) **in terms of environmental/water/heritage concerns regarding the above-mentioned process**, please submit your name, contact information and interest to the contact person given above on or before 8 July 2022.

Please take note that your contact details and communication regarding this process will be shared with the Limpopo Department of Economic Development, Environment and Tourism as part of the mandatory public participation process.

Location Maps



AGES
Purpose with Passion



 Site location Kallie Madel Trust



2 0 2 Kilometers

**Kallie Madel Trust
Leeulaagte 18 JS
NEMA SEC 24 G**

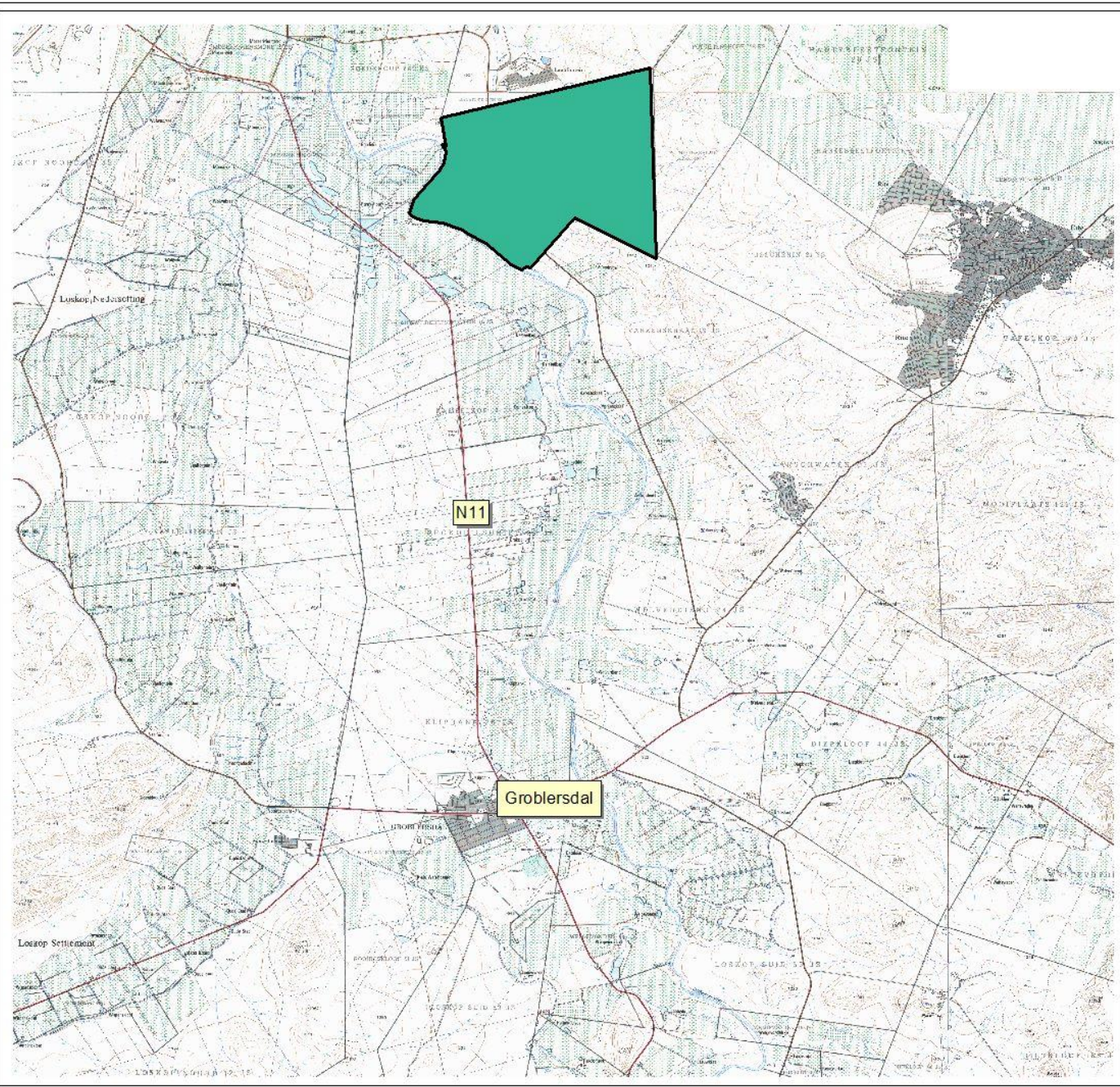
Based on 1:50 000 Topomaps
2429 CD
2529 AC

AGES
Purpose with Passion

 Site location Kallie Madel Trust



2 0 2 Kilometers

**Kallie Madel Trust
Kameeldoorn 71 JS
NEMA SEC 24 G**

Based on 1:50 000 Topomaps
2429 CD
2529 AB

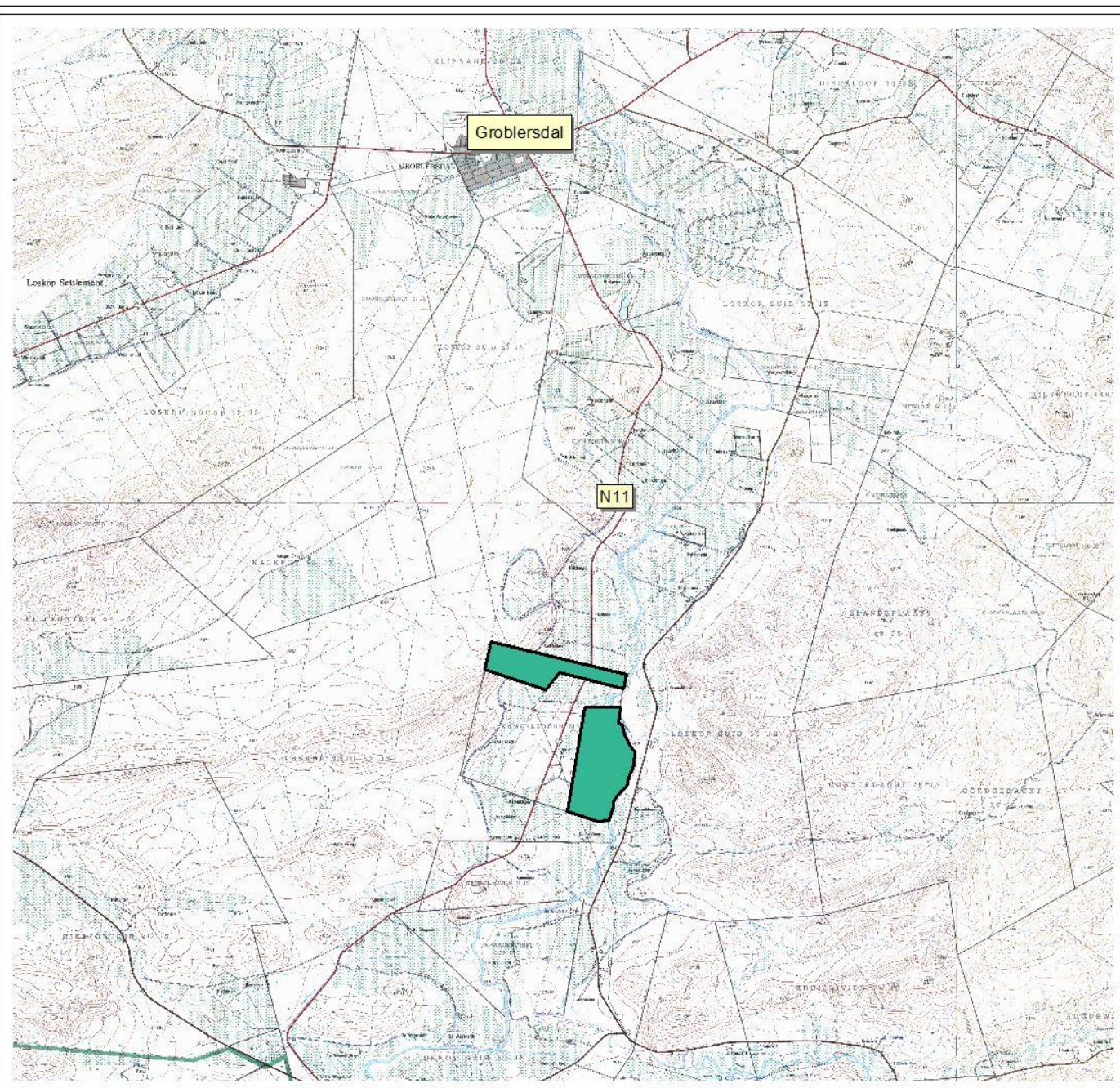

Date of placement: 9 June 2022

